USDA NRCS
United States Department of Agriculture
Natural Resources Conservation Service

Recommended: Dave White
Dave White
Chief
Natural Resources Conservation Service

Concurred: for
Harris D. Sherman
Under Secretary
Natural Resources and Environment

Approved: Pearlie S. Reed
Pearlie S. Reed
Assistant Secretary for Administration

Date: 8/17/11

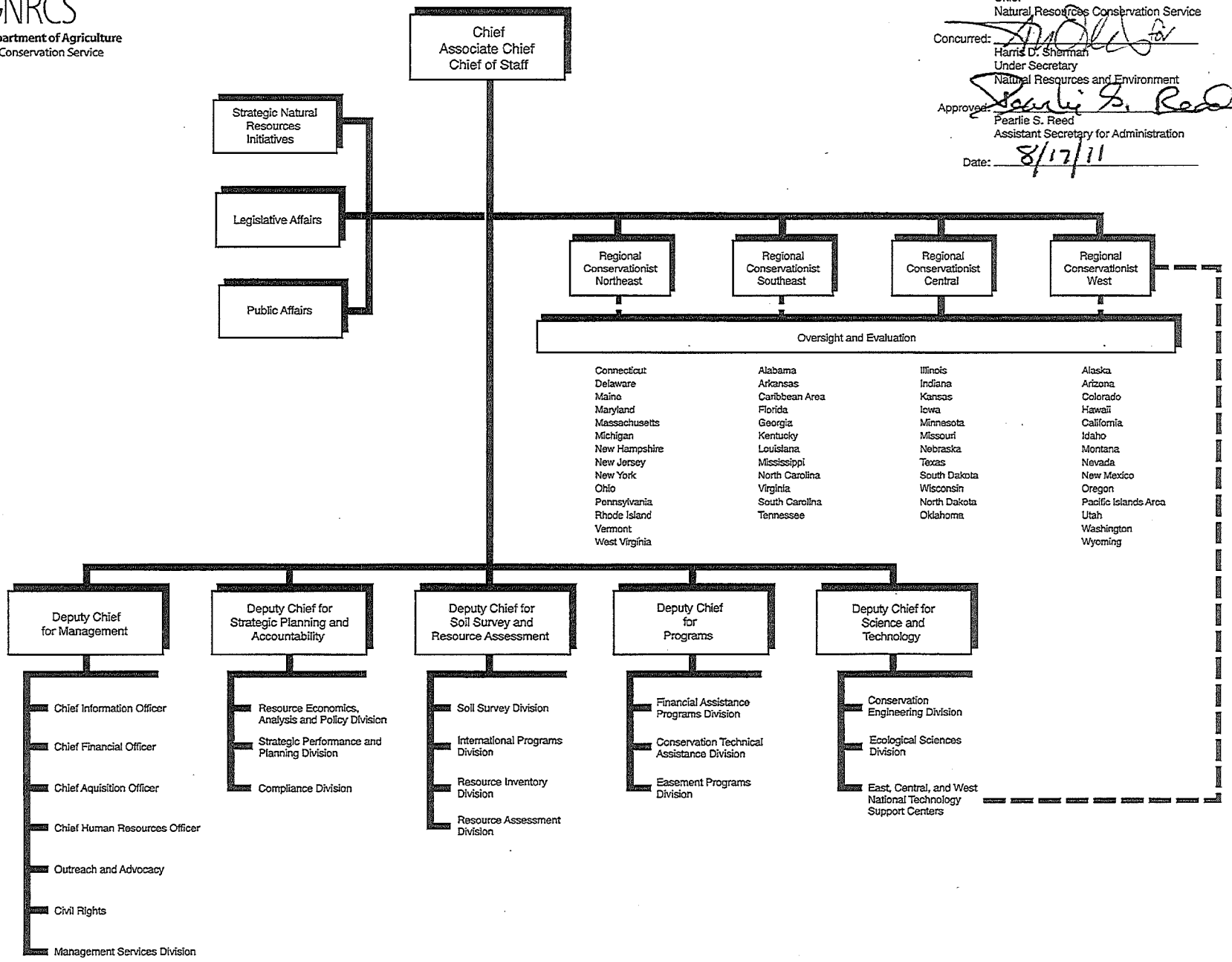


Effective August 2011

*Helping People Help the Land*