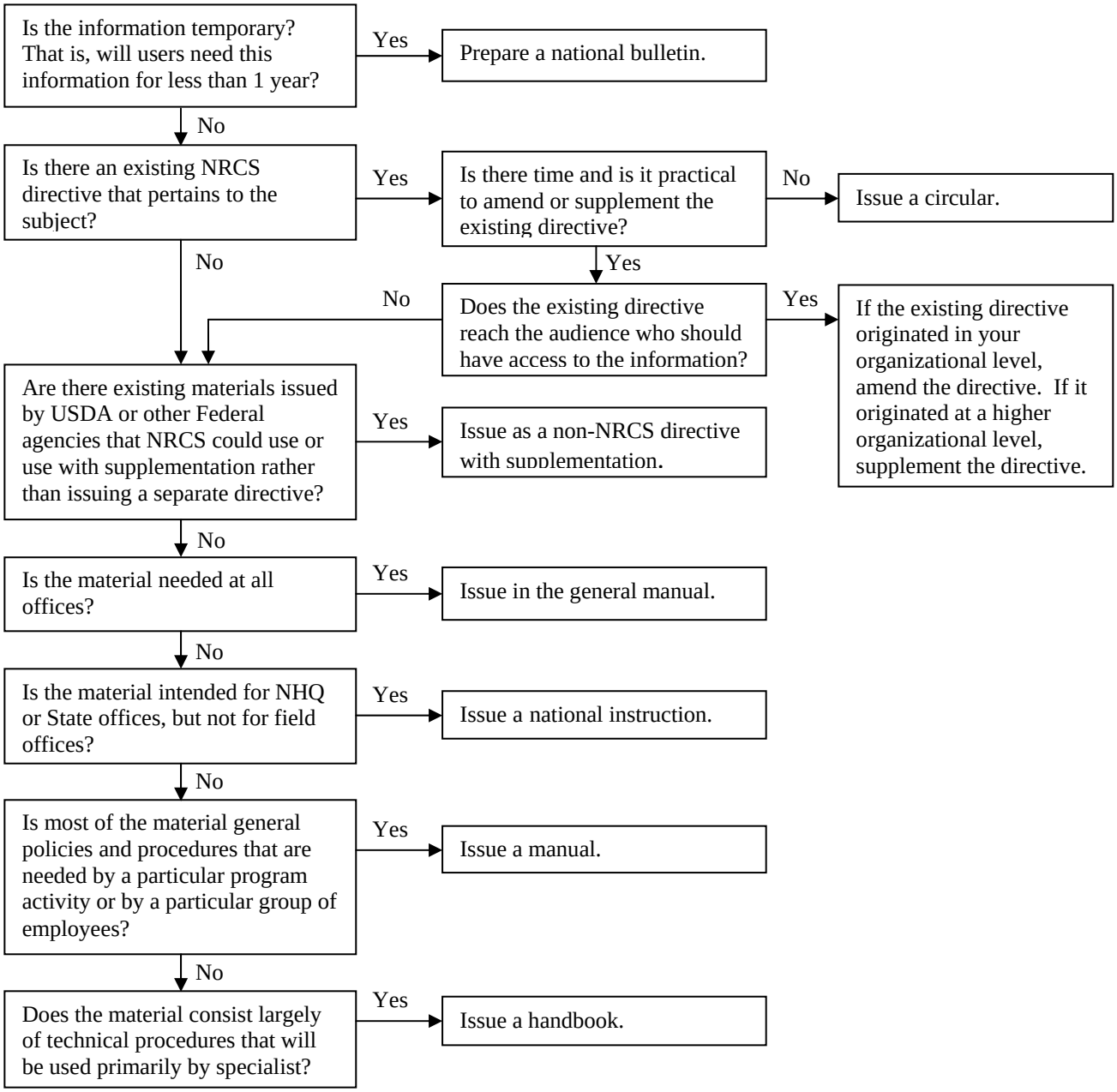Decision Chart for Choosing the Appropriate Type of Directive